

# 黑木

BLACK

適合商業及住宅用途

實木複合地板  
現貨供應 / 定制

高抗刮性  
15-20 mm 厚

現貨供應



定制木種 / 彈性尺寸，顏色多樣，5種表面處理選擇

| Oak 橡木 | Walnut 胡桃木 | Chestnut 栗子木 | Elm 榆木 | Cabreuva 檀木 |  
| Cherry Tree 櫻桃樹木 | Olive Tree 橄欖樹木 | Teak 柚木 | Wenge 雞翅木 |



## ARTE 2021 全新牆紙系列 Cameo

wallcoverings for the ultimate in refinement

ARTE 全新系列以大自然的純淨及本質為概念，模仿不同天然材質的外觀紋理，把各種天然產物的缺陷美以牆紙方式表達出來。

除了有像手工編織的拉菲草拼布、搪瓷陶器、木材，還以歷經風化的土壤為靈感，牆紙表面的粗糙紋理十分像真，另外還利用石灰岩的面貌，設計出充滿石材層次的圖案，整系列牆紙提供容易配襯的色調，任何空間均可應用。

The beauty of imperfection

# CAMEO



New Collection

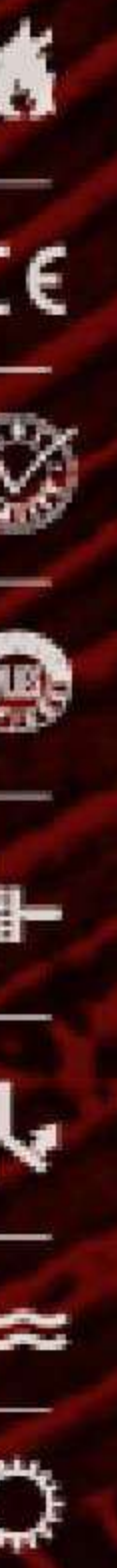



快樂成長天地

Safe  
Yet  
Stylish

單位為屋苑的特色戶，間隔實用寬敞，設計顧問 Andrew Lam 及設計師 Lisa Yu 由選料到佈局都一絲不苟，尤其注重功能性，因應戶主的要求於屋內安裝智能燈具，以及巧妙把收納空間融入設計之中，盡量藏起雜物，令視線不受阻礙，空間自然倍感舒適，也放心讓孩子自在作息玩耍。Despite occupying just 1,530 square feet, this luxury home in Cullinan West feels considerably more spacious thanks to the efforts of Andrew Lam and the team from am PLUS Designs.



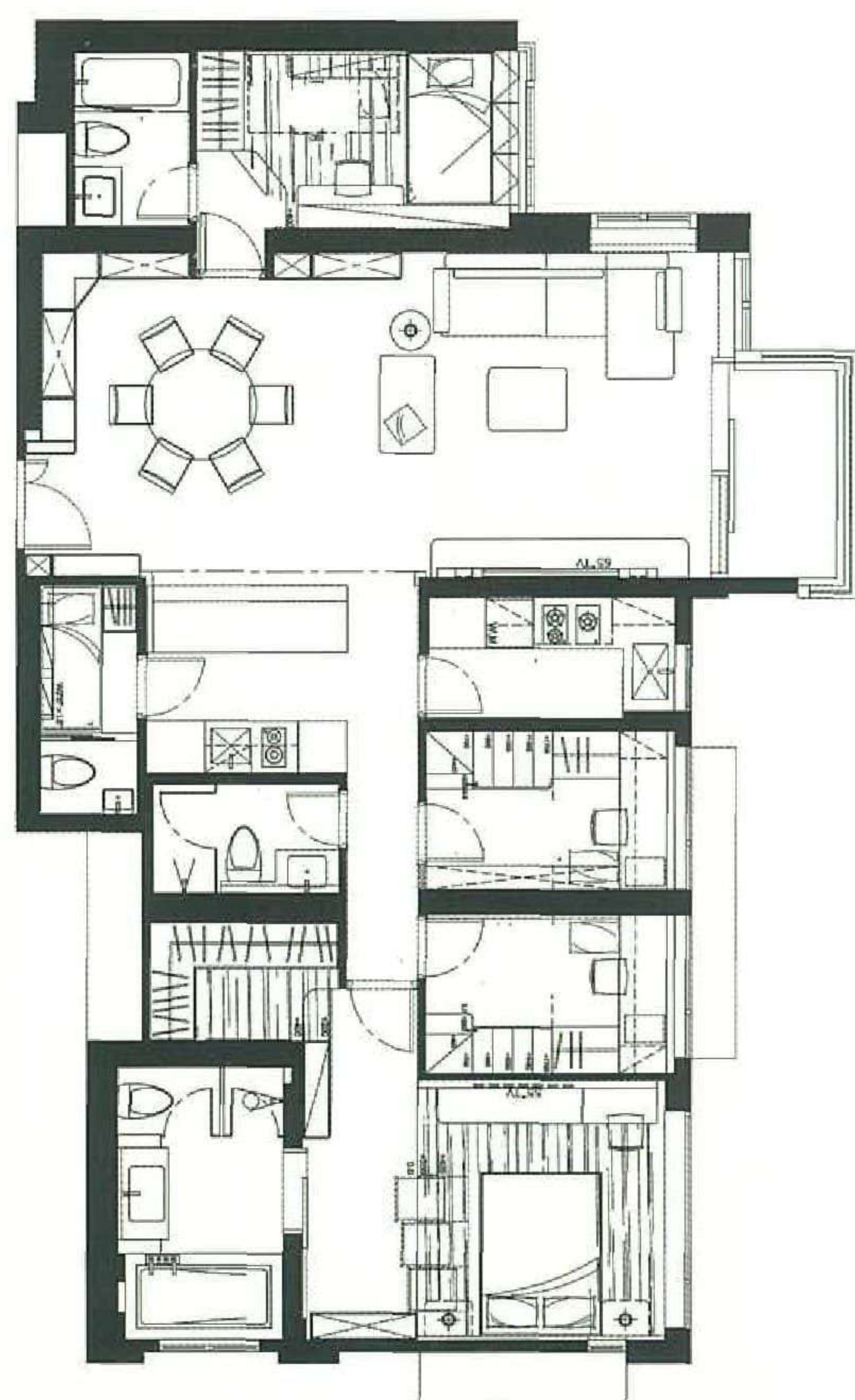

#### Data

Location: Cullinan West, Nam Cheong Station 南昌站匯璽  
Size: 1,503 sq.ft

#### Supplier List

Living room : (wallpaper) Tat Ming Wallpaper (tv) LG (audio equipment) Dome Dining Room : (table) Granada by BoConcept Master bedroom : (smart lighting) Philips Hue (wallpaper) Tat Ming Wallpaper Kitchen : (dishwasher & clothes dryer) Bosch Bathroom : (toilet seat) TOTO Neorest DH

1. 開放式廚房沿用原裝配置，以雲石吧檯劃分廳廚空間，並提供充足的儲物量，上方設置不銹鋼吊架，完備收納用途。|| Overlooking a series of glass cabinets that create the perfect place to display an extensive collection of collectibles, the kitchen centres around a stunning marble bar.

2. 相連大廳的牆面飾上龍門框，與儲物櫃的木料如出一轍，亦成為玄關進入客廳的過渡，感覺簡潔自然。|| The main living area boasts an open-plan design that reaches all the way from the dining area into the lounge and the kitchen, creating a natural sense of flow.

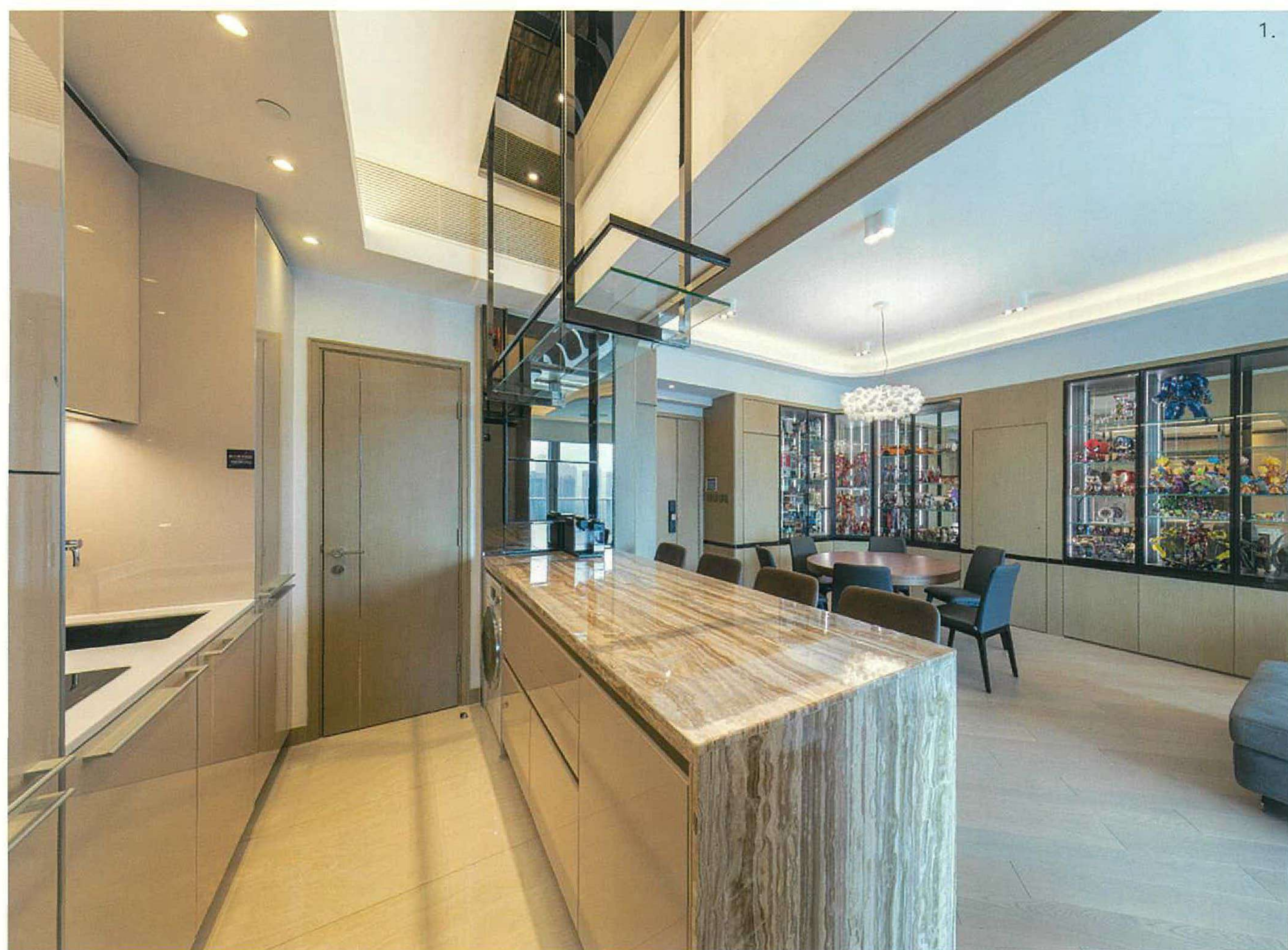
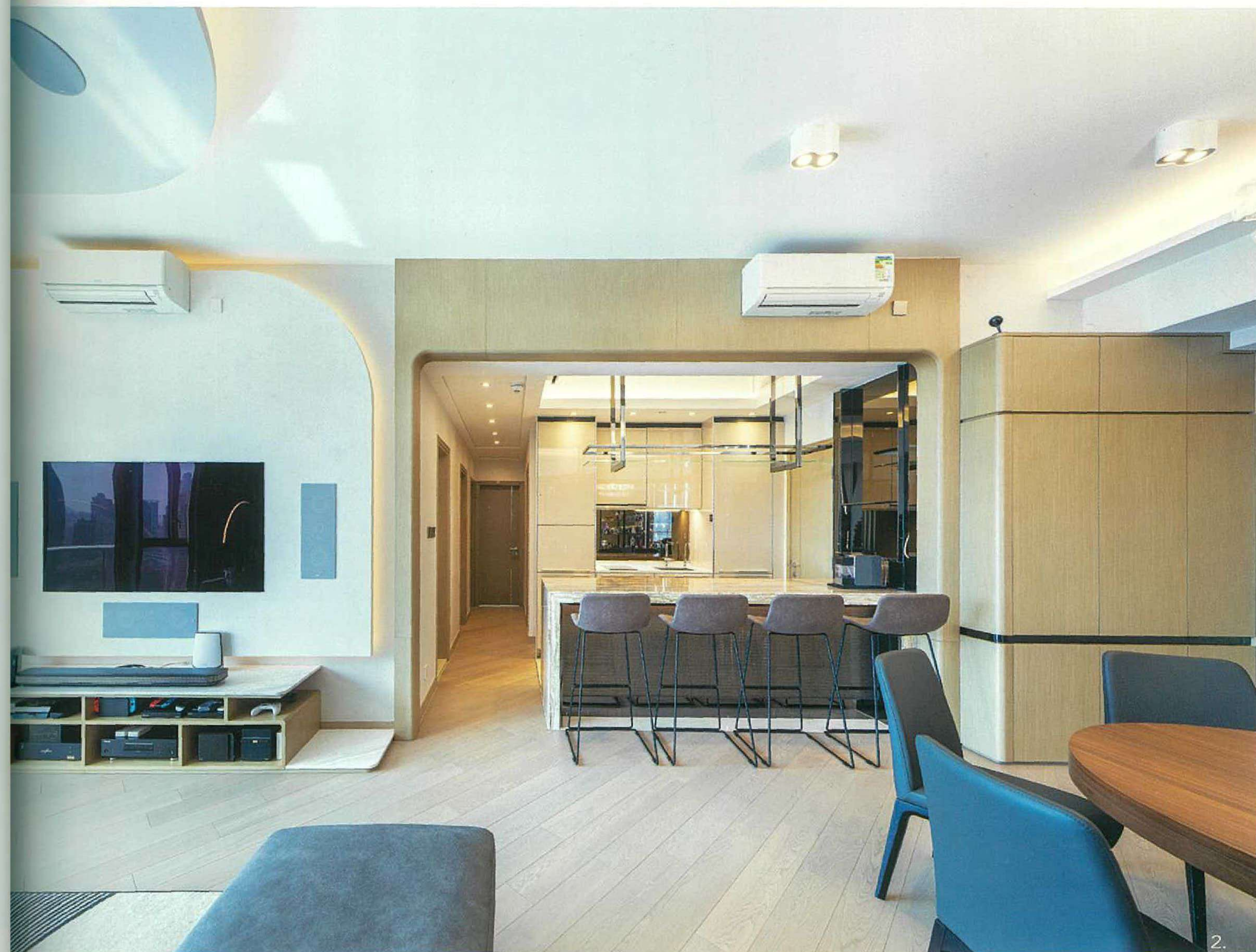

Located on the shores of Nam Cheong Station, this elegant family home is blessed with expansive views that reach out over the deep blue sea towards Stonecutters Island and beyond, inviting Hong Kong's stunning vista inside. As such, the owners wanted to introduce a design scheme that would reflect the spectacular scenery, however they also wanted to ensure the safety and happiness of their three children at the same time. They turned to Andrew Lam and the talented team from am PLUS Designs to help them transform their apartment into their perfect home. The main living area boasts an open-plan design that reaches all the way from the main entrance and through the dining area into the lounge and the kitchen, creating a natural sense of flow. The dining

area itself houses an understated round wooden table from Grenada flanked by six simple leather chairs, illuminated by a whimsical white light fixture up above. To one side, a series of glass cabinets create the perfect place to display an extensive collection of collectibles, adding a splash of colour. On the far side of the room overlooking a neat balcony, an elegant lounge makes for cosy movie nights on the sofa thanks to a comfortable grey leather L-shaped couch. Two nesting coffee tables rest easily atop a simply rug in front, overlooking a cleverly disguised TV and surround sound system that has been built into the wall.



1.

1. 主人房加建儲物地台，高度與窗位一致，帶來恍如落地玻璃窗的效果，將窗外景致盡收眼底。  
|| Almost Zen-like in style, the master bedroom embraces a neutral tone thanks to pale wooden walls and a matching platform under the bed.
2. 木色傢具讓空間顯得自然又清新，衣櫃特別加上不銹鋼條點綴，讓人以為冷氣維修窗也是牆身的裝飾，沒有絲毫的違和感。  
|| Spacious and yet inviting, the master bedroom extends all the way through to a large en suite bathroom that reflects the ocean views from outside.
3. 於窗前放置書檯，可擁有充足的自然光，訂製以彩色農場為主題的高架床，善用高樓底的優勢打造複式空間。  
|| While they wanted a luxury design, the owners also wanted to ensure the safety and happiness of their three children at the same time.
4. 圖案牆紙充滿童真童趣，傢具設於儲物地台之上，書檯下預留了放腳的位置，安排實用貼心。  
|| Andrew Lam and the talented team from am PLUS Designs carefully curated each of the children's rooms to perfectly meet the needs of its occupant. ↗

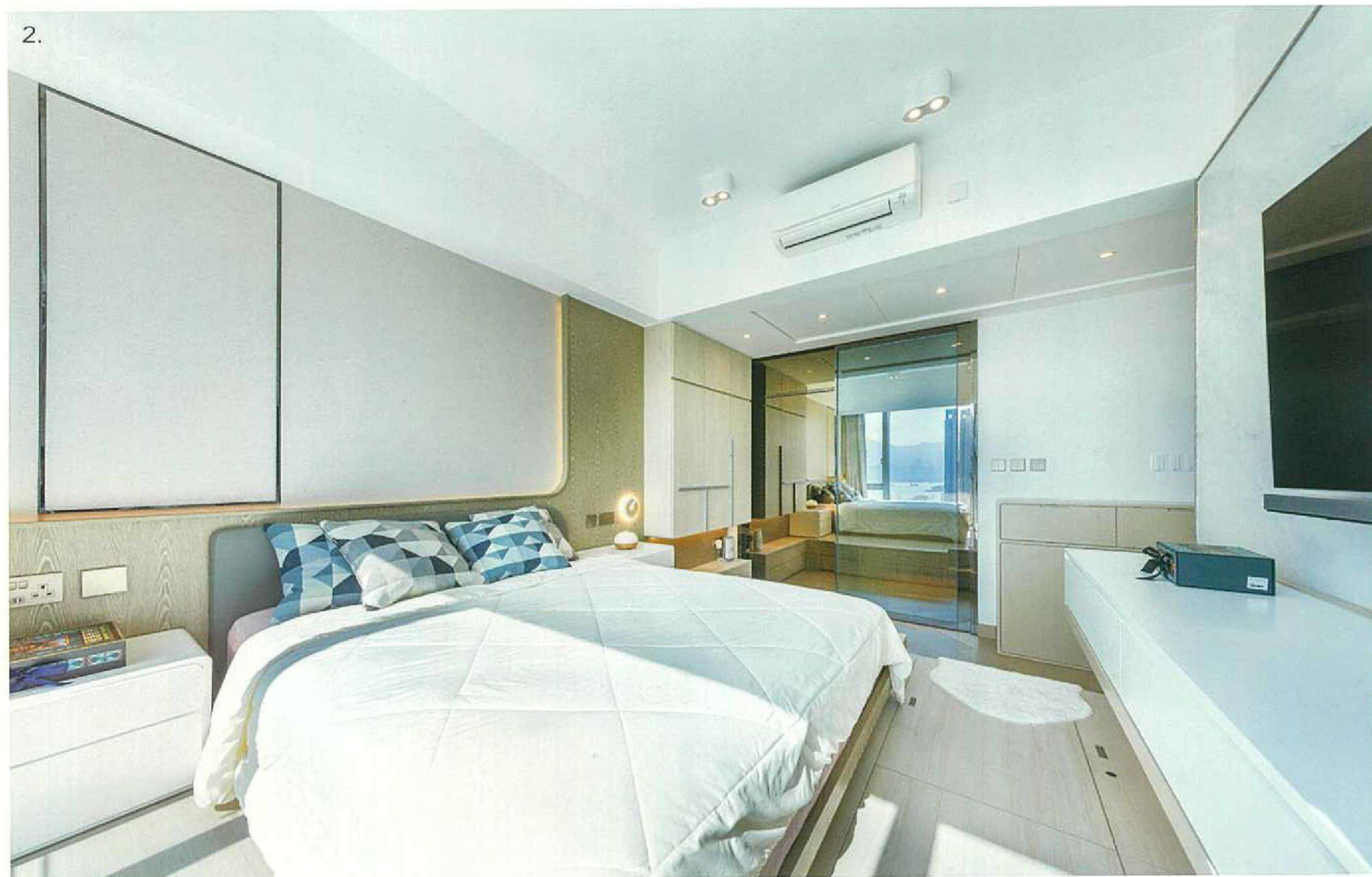

2.



3.

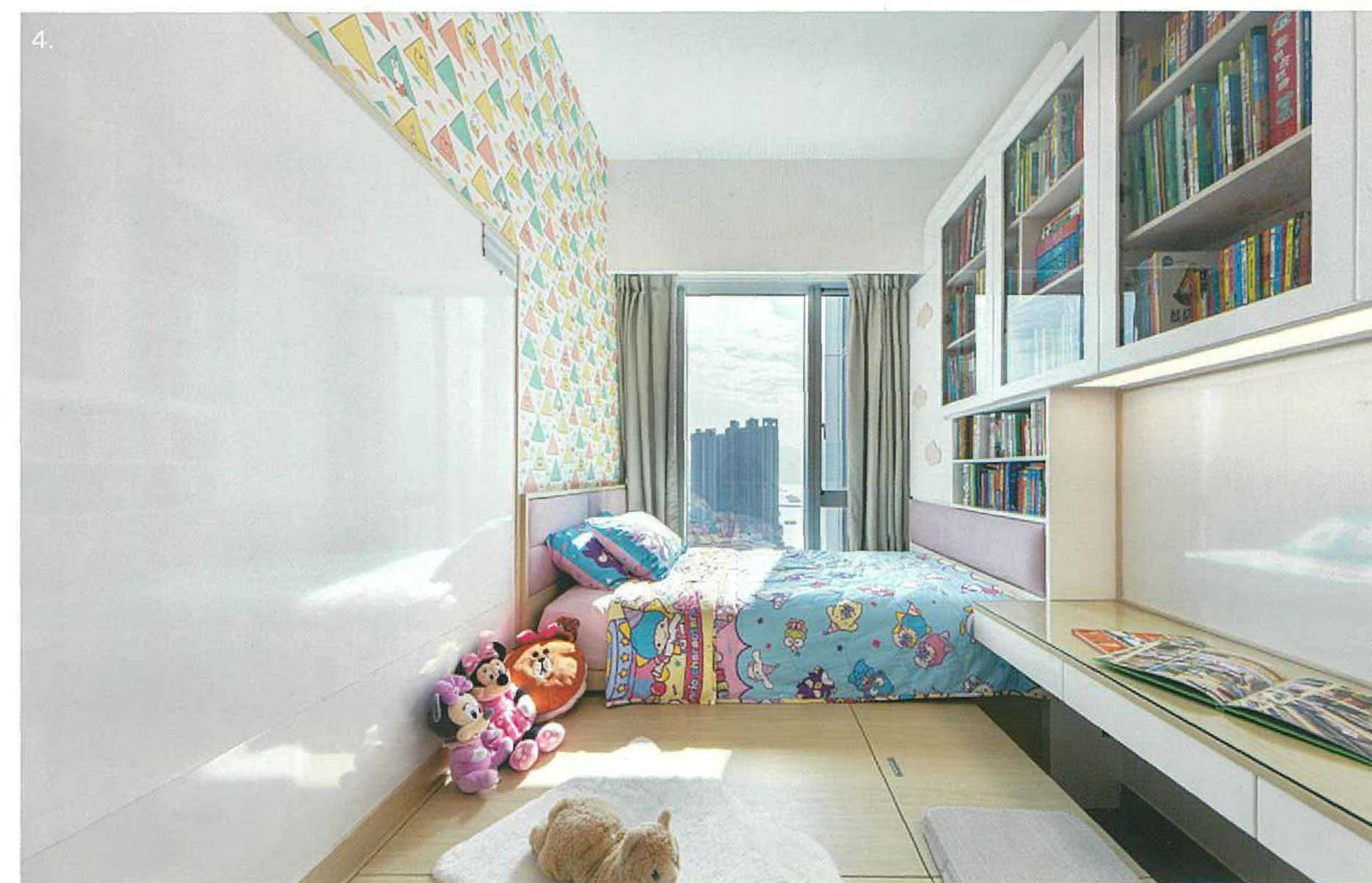

4.

法  
式  
爾  
雅

# Inside Out

這個坐擁無敵海景的複式單位，以法式簡約風格為基調，選用灰色、藍色及雲石元素，感覺高貴優雅之餘，亦散發著一種法式悠閒之感。單位雖擁有偌大的空間，但發展商為遷就海景，圖則採用扇形設計，致部分牆身較斜及有明顯樑柱位，設計師需修飾這些缺點。

Proving once and for all that elegance does not necessarily mean opulence, this understated yet sophisticated home encourages Hong Kong's rugged surrounds to play a vital role in the interiors.



Text by Joyce Kwok & Melinda Earsdon  
Interior design & photo courtesy of Maggy Cheung /  
Grande Interior Design

瀏覽設計師更多作品  
www.todaysliving.com



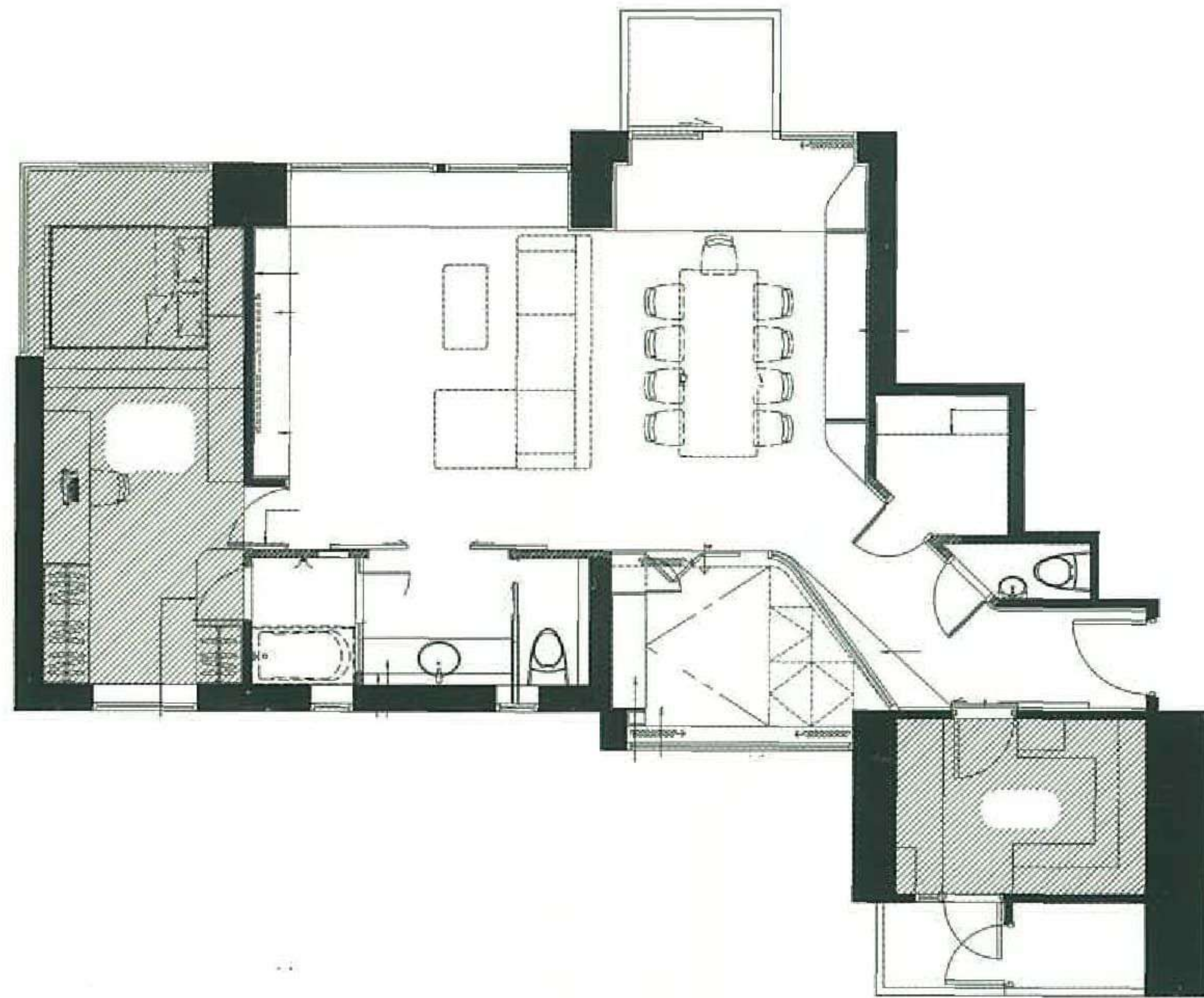

#### Data

Location: Villas Sorrento, Po Fu Lam 薄扶林御海園  
Size: 1,800 sq.ft

#### Supplier List

Living and dining room: (sofa) Kelvin Giormani, Napola II (coffee table) Indigo, Felix coffee table (dining chairs) Indigo JG Casa, Chau Chau Chair (wallpaper) Wallpaper + (lights) Archetypal, Innermost Facet chandelier (tv set) LG OLED  
Master bedroom: (bed) Grande Bespoke (closet) Grande Bespoke (wall) Tat Ming Wallpaer (tv set) Sony  
Kid's room: (wallpaper) Wallpaper + Kitchen: (Cabinet) DaDa (electrical appliances) Simens, Whirlpool (tiles) Muse Bathroom: (tiles) Muse



1.

1. 浴室以淺色設計，延續廳區風格。  
|| Almost biscuit in tone, the small but perfectly elegant bathroom features cream-coloured tiles on the wall, crisp white cabinetry and matching porcelain.



2.

2. 廚房牆身及檯面均選用了石英石，容易清潔及耐用美觀。  
|| Long and slender, the galley kitchen also adopts this style, playing home to an expanse of usable surface area and state-of-the-art appliances.

3. 男戶主的視聽室以深色調為主，旁邊牆身有一斜角凹位，設計師以儲物櫃隱藏起來。  
|| Only the entertainment room breaks from pattern, featuring dark wooden panelling on the wall in an effort to create the sense of being in a movie theatre.



3.

It seems a leading trend in interior design this year draws inspiration firmly from Hong Kong's rich natural environment, with countless property owners around the territory looking to incorporate their tropical surrounds and ocean views into their homes. This spacious Villa Sorrento apartment on Mount Davis Road is no exception, which is clearly evidenced in Maggie Cheung of Grande Interior Design's vision for the flat. As with many homes these days, the property boasts an understated neutral colour palette featuring light wood and simple shades of pale grey and white to create a canvas on which to work. However, a sense of luxury has been added thanks to elegant accents such as the gold-coloured

chandelier and staircase handles in the dining area, as well as the richly-veined marble feature wall in the lounge. This theme extends all the way through the property, reaching up to the second floor master bedroom and master bathroom. Only the entertainment room breaks from pattern, featuring dark wooden panelling on the wall in an effort to create the sense of being in a movie theatre. The end result is an elegant home that actively encourages the lush verdant shades of the surrounding countryside to enter through the rear, while the deep blue tones of the ocean also play a starring role in front of the flat.